

Testing Sunrise™ Exchange Connection

All workstations requiring access to Sunrise™ Exchange will need to be tested as follows.

IP Utility Test

1. Click on the following link:

<http://www.ebix.com.au/files/zip/IPUtility.zip>

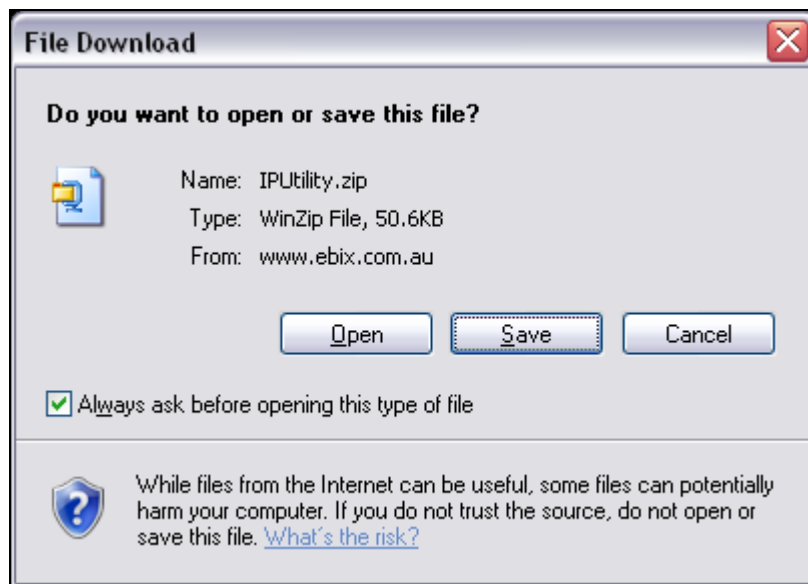

2. Click  and save IPUtility.zip to a folder on your Desktop.
3. Double-click on **IPUtility.zip**.

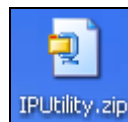

WinZip will display

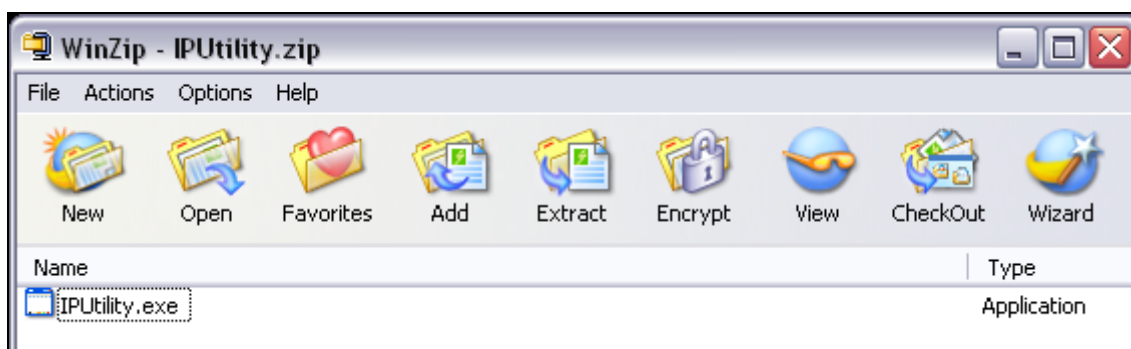

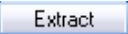
4. Highlight **IPUtility.exe** and click **Extract**.
5. Select Desktop and click .
6. Go to Desktop and Double-click **IPUtility.exe**.



The Sunrise™ Exchange Test Utility window will display

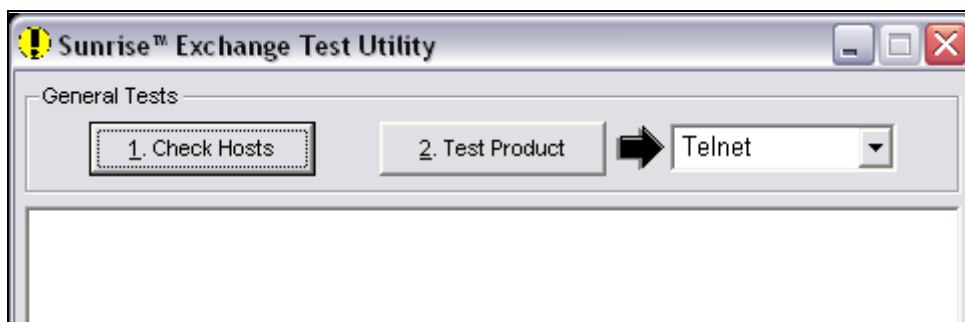

7. Click .

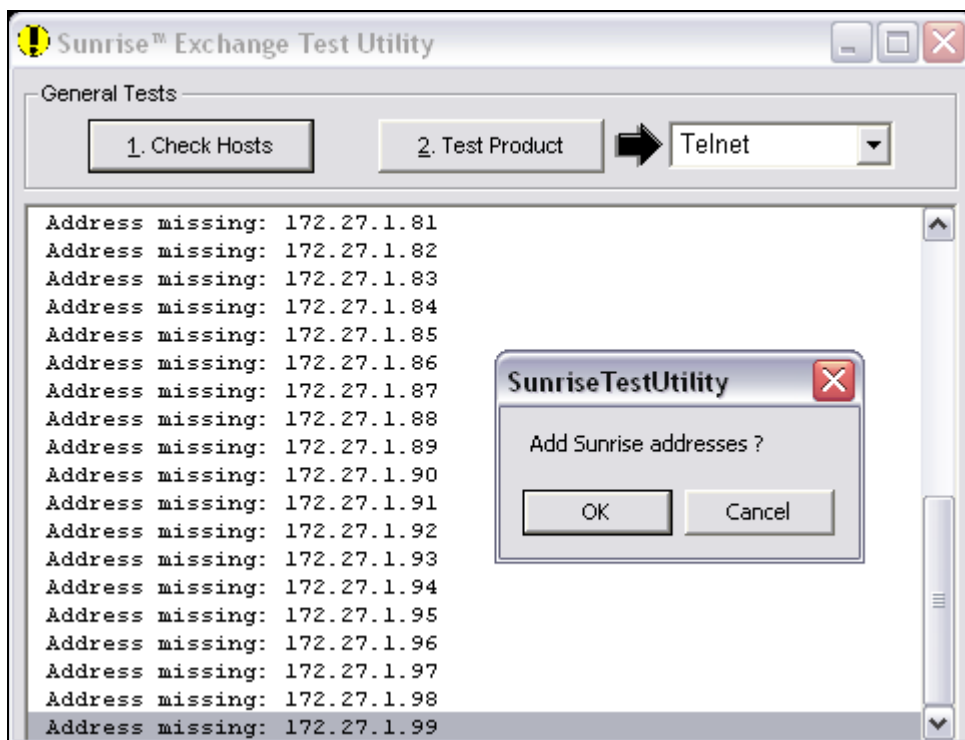

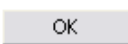
8. Click  to add **Sunrise addresses**.

Expected Results:

Sunrise addresses should automatically be added:

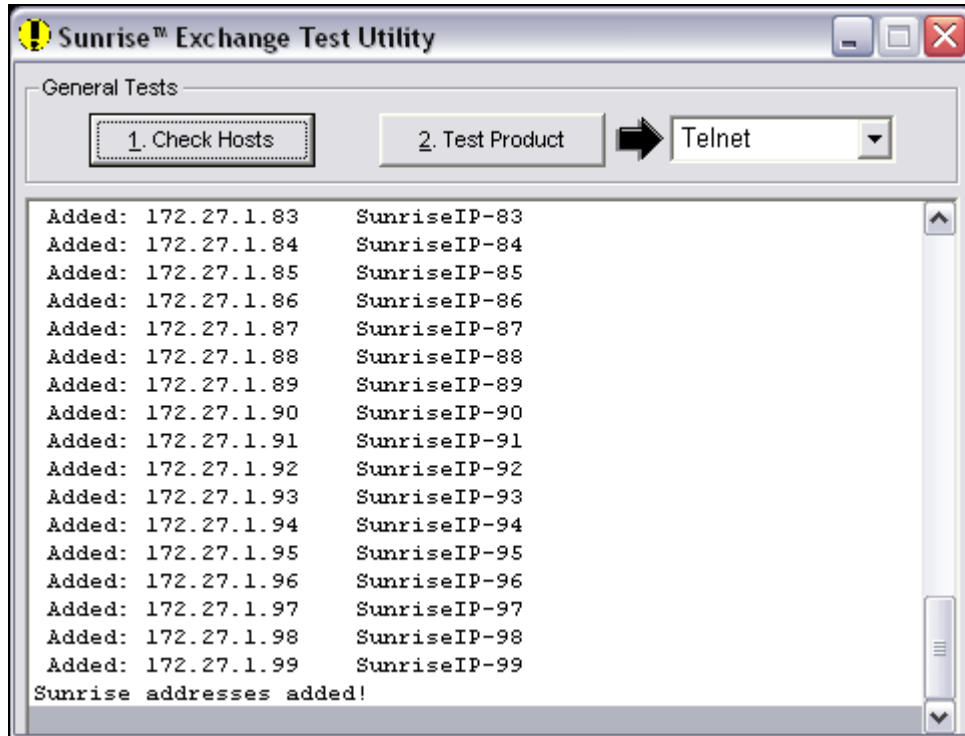

9. Click **1. Check Hosts** again.

This following message will confirm that Host file entries exist.

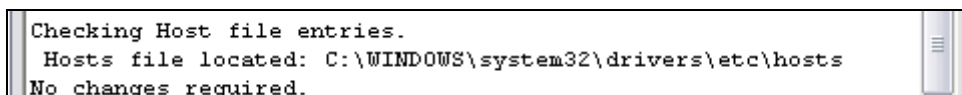

10. Click on the IP Utility icon (⚠ in the top left corner) and select **Use IE** from the menu.

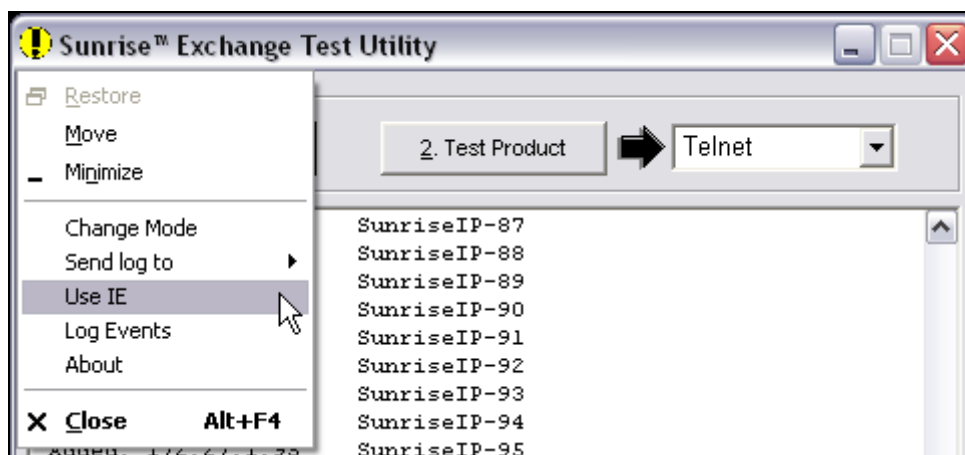

This will place a tick beside **Use IE**.

11.Return to the Sunrise™ Exchange Test Utility.

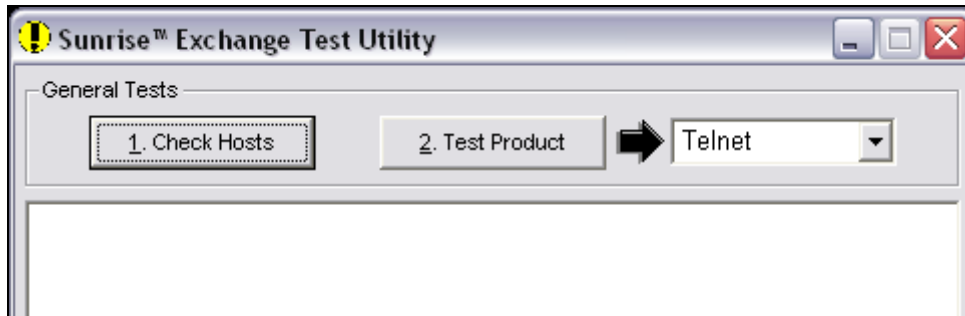

12.Select from the drop down menu and click .

Expected Results:

The Test Product should display in the screen. This indicates that the test has been successful.

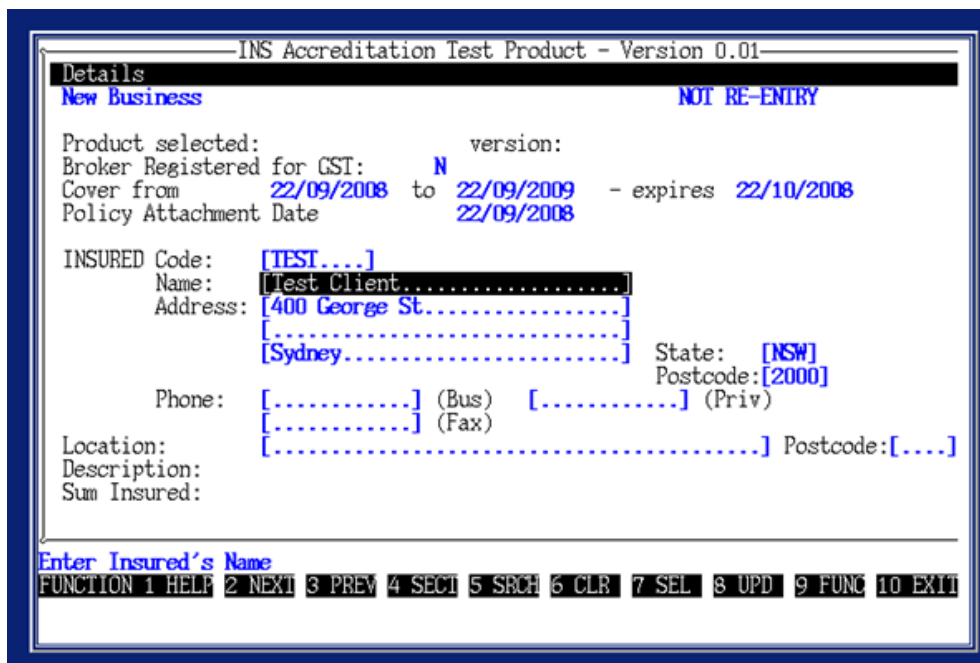

Failed Test:

A **No JVM Installed** error message shown below indicates that you will need to download and install Java.

For example,

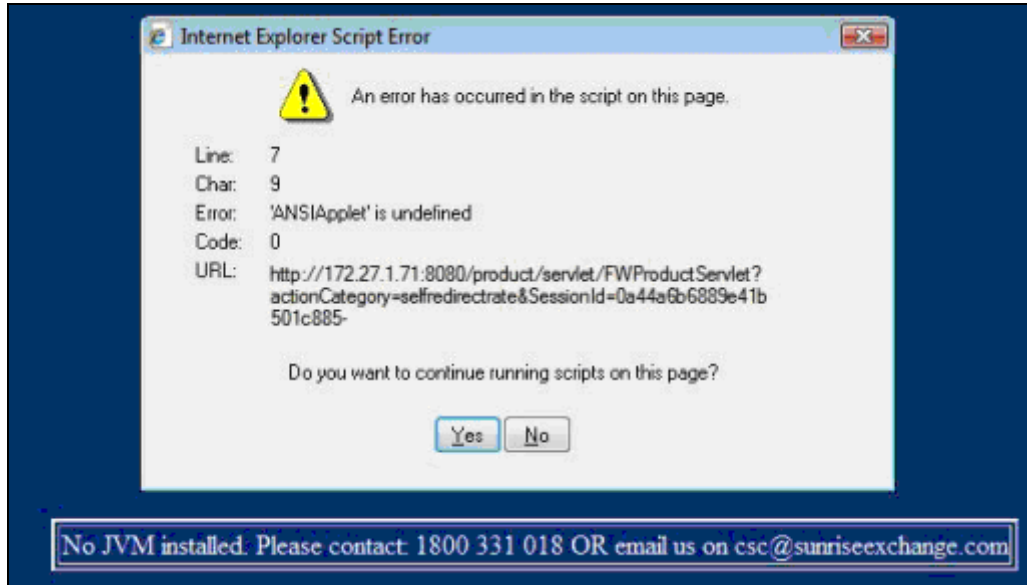

This download is available from <http://java.com/en/download/manual.jsp>.

Download and install the **Windows XP/Vista2000/2003/2008 Offline file**.

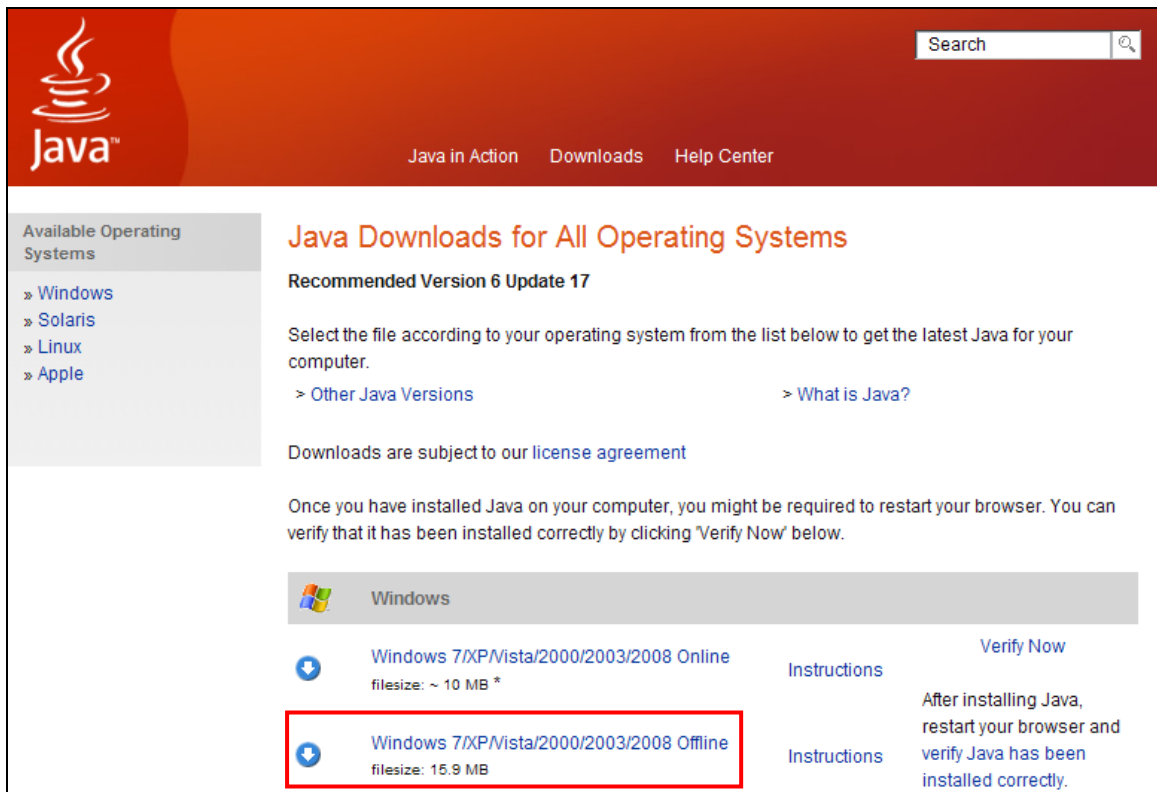

Once Java is installed, restart your computer and reload the test product selection to make sure the test product can be loaded.

Web Product Tests

Note:

To run the following tests you will need a password. Please contact our Client Service Centre (CSC) on 1800 331 018 to obtain the password and sign off your VPN Tests.

1. Return to the Sunrise™ Exchange Test Utility.

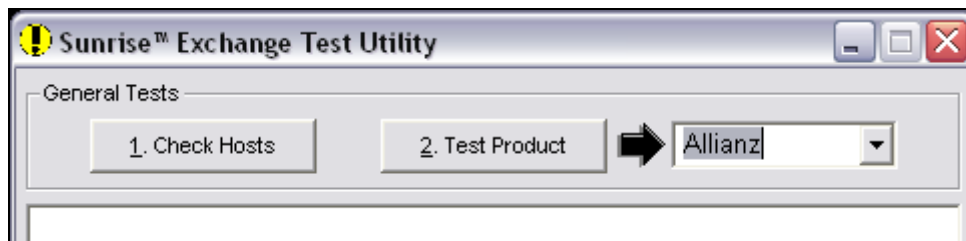

2. Select from the drop down menu and click .

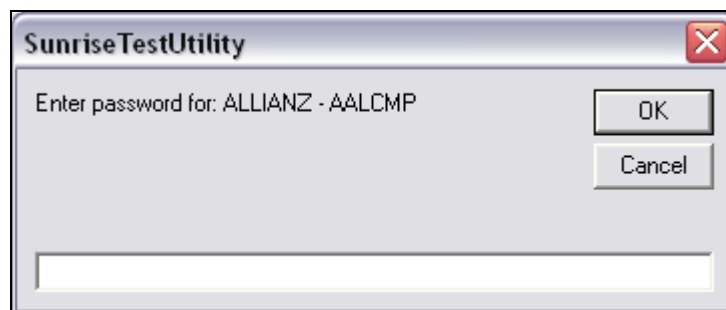

3. Enter the password (provided by CSC) and click .

Expected Result:

The Allianz Test Product should load within the screen. This indicates that the web test has been successful.

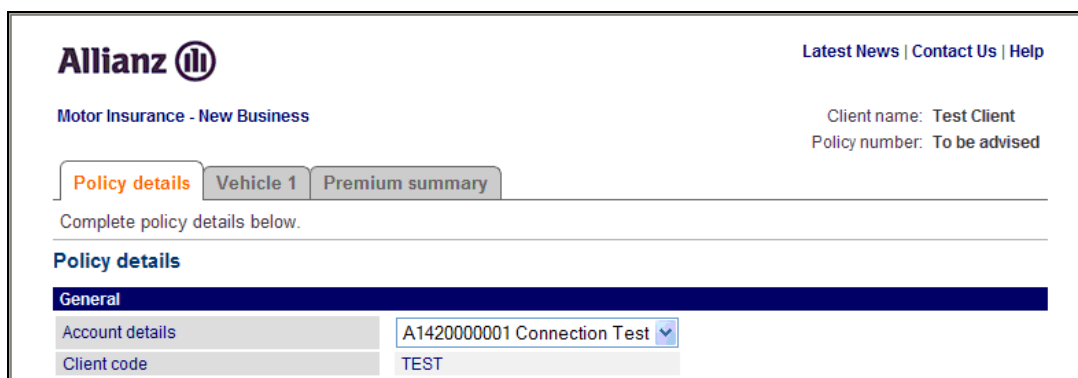

4. Return to the Sunrise™ Exchange Test Utility.

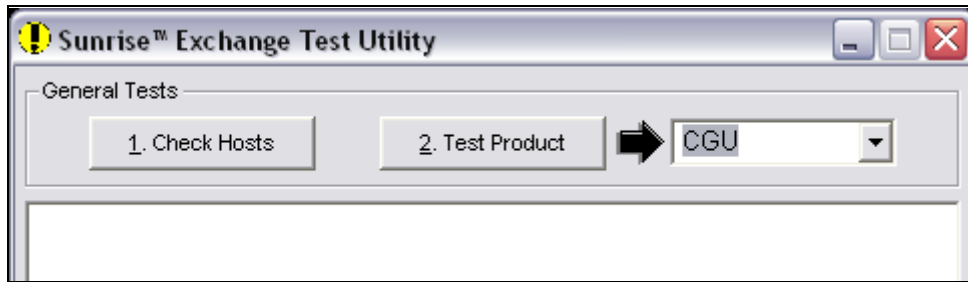

5. Select from the drop down menu and click .

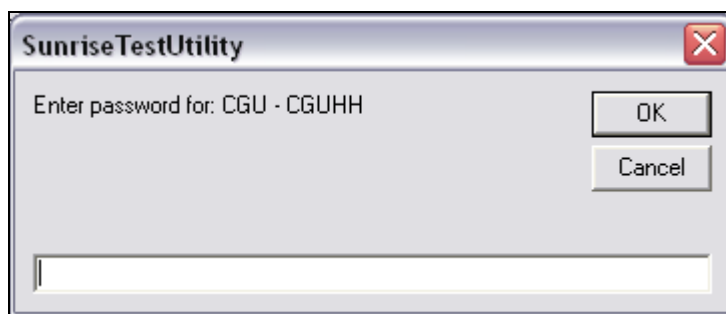

6. Enter the password (provided by CSC) and click .

Expected Result:

The CGU Test Product should load up in the screen. This indicates that the web test has been successful.

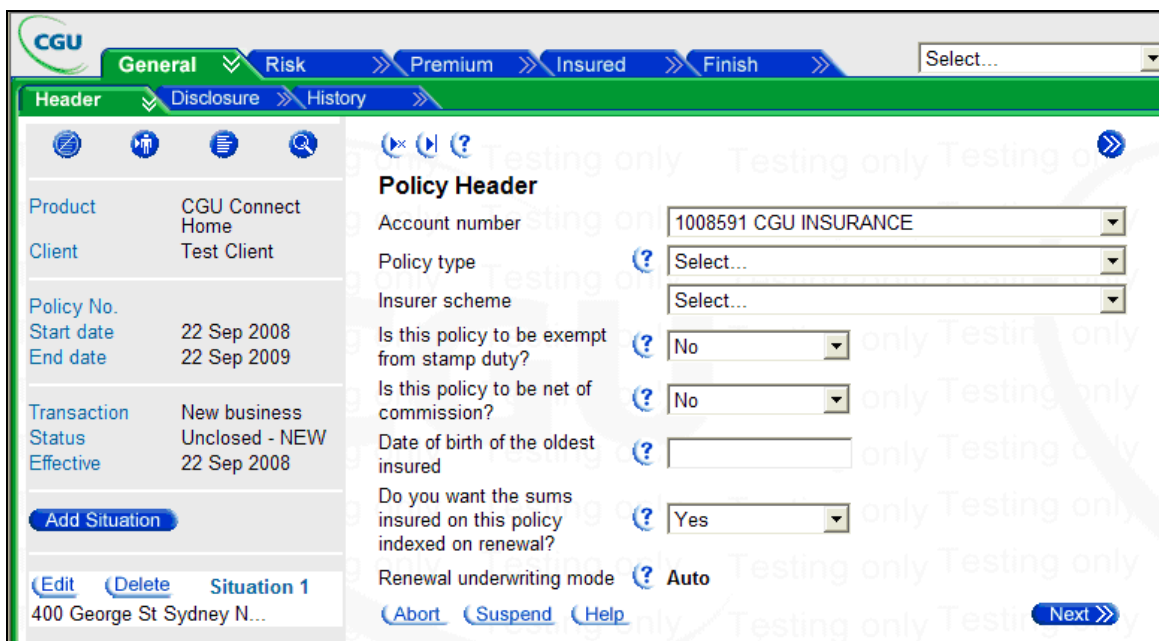

For Sunrise Executive Only

Note:

If you are connecting to Sunrise Executive, the following test should also be run to ensure you are able to access the application successfully.

1. Return to the Sunrise™ Exchange Test Utility.

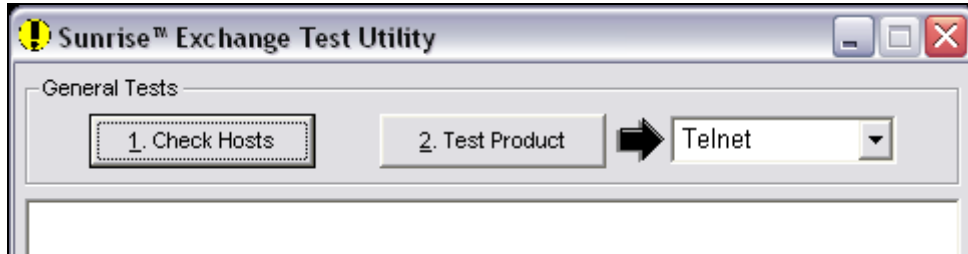

2. Click on the IP Utility icon (⚠️ in the top left corner) and select **Change Mode** from the menu.

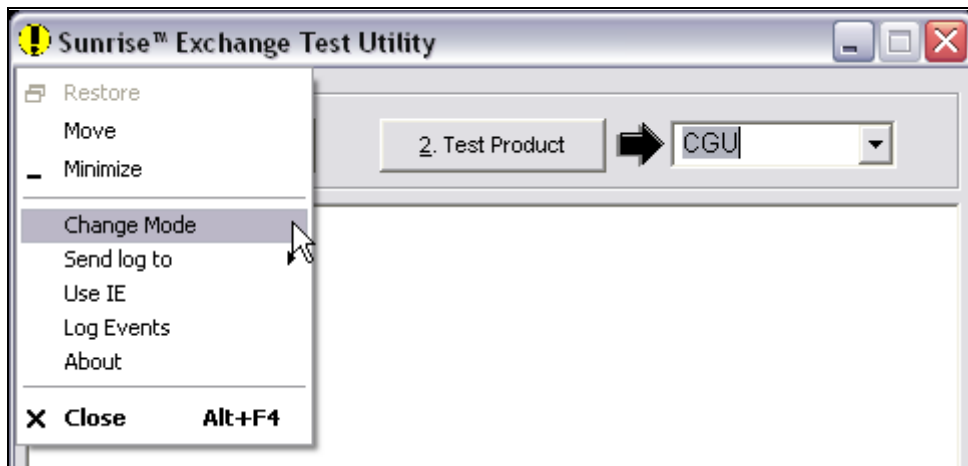

Further selections are now available.

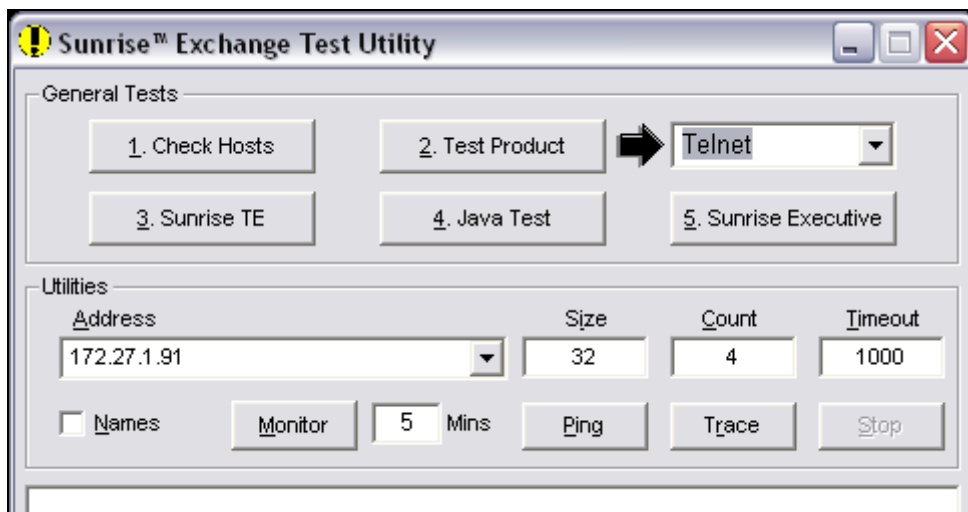

3. Click .

Expected Result:

The Sunrise Exchange Executive login page should be displayed.

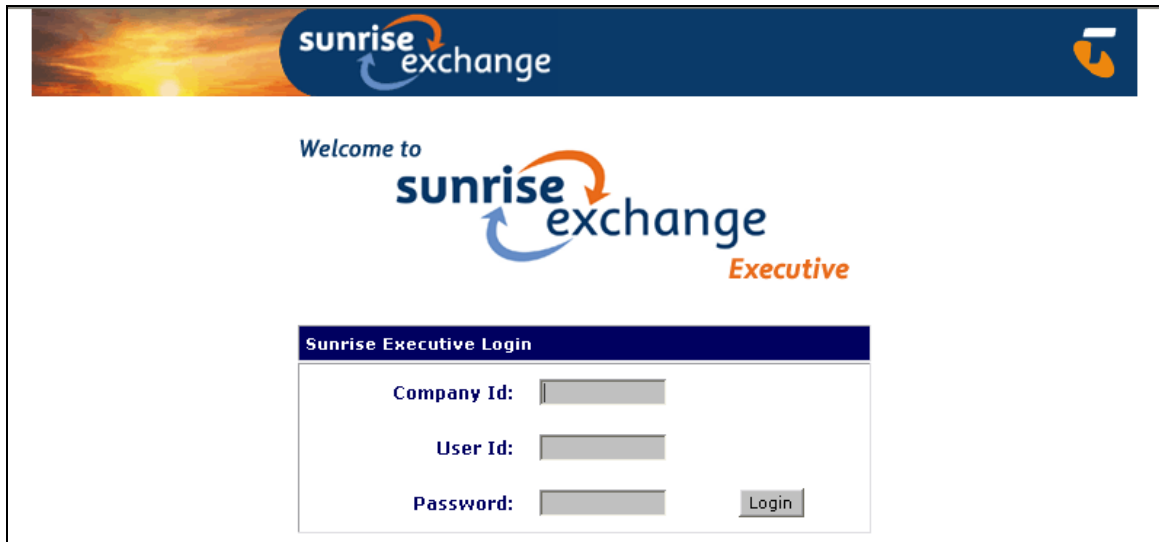

This indicates you can successfully access Sunrise Executive.